

FOR OFFICE USE

RECORDED & INDEXED DATE 18-09-21
 SANCTIONED
 On 08-09-2021
 P.A. No. 126/2021
 V.S. No. 126/2021
 State of Madhya Pradesh
 District of Bhopal
 Sub-Division of Bhopal

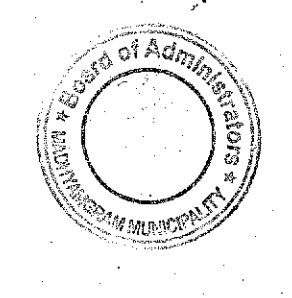

PROJECT:-
 PROPOSED PLAN OF G+1 STORED RESIDENTIAL BUILDING & G+11 STORED SERVICE BUILDING, AT CORRESPONDING TO MOLIYA-DHARMA, H. NO.45, BE. ST. NO.12 & 13, JODINDI, H. NO. 45, K.H. NO. 52, BE. ST. NO. 12 & 13, WARD NO.-10, JODINDI, P.S.-MADHVADEVI, DIST.-NORTH 24, P.S., UNDER MADHVADEVI MUNICIPALITY, KOLKATA-700022

NAME OF OWNERS:-

PCS FORMS PRIVATE LIMITED

DOORS AND WINDOWS SCHEDULE

S. NO.	DESCRIPTION	QUANTITY	REMARKS
1	WOODEN DOOR	100	
2	WOODEN WINDOW	200	
3	ALUMINIUM WINDOW	100	
4	ALUMINIUM DOOR	10	
5	ALUMINIUM WINDOW	100	
6	ALUMINIUM DOOR	10	

CERTIFICATE OF BUILDING PLAN:-
 I, THE DISTRICT COLLECTOR, BHOVAL, MADHYA PRADESH, IN VIEW OF THE INFORMATION RECEIVED FROM THE ARCHITECT AND THE OWNER, HAVE EXAMINED THE BUILDING PLAN AND FOUND THAT THE SAME IS IN ACCORDANCE WITH THE BUILDING REGULATIONS, 1960, AND THE BUILDING ACT, 1956, AND I AM SATISFIED THAT THE SAME IS FIT FOR GRANTING OF BUILDING PLAN PERMISSION.

CERTIFICATE OF STRUCTURAL DESIGN:-
 I, THE DISTRICT COLLECTOR, BHOVAL, MADHYA PRADESH, IN VIEW OF THE INFORMATION RECEIVED FROM THE ARCHITECT AND THE OWNER, HAVE EXAMINED THE STRUCTURAL DESIGN AND FOUND THAT THE SAME IS IN ACCORDANCE WITH THE STRUCTURAL DESIGN CODES, AND I AM SATISFIED THAT THE SAME IS FIT FOR GRANTING OF STRUCTURAL DESIGN PERMISSION.

CERTIFICATE OF ELECTRICAL DESIGN:-
 I, THE DISTRICT COLLECTOR, BHOVAL, MADHYA PRADESH, IN VIEW OF THE INFORMATION RECEIVED FROM THE ARCHITECT AND THE OWNER, HAVE EXAMINED THE ELECTRICAL DESIGN AND FOUND THAT THE SAME IS IN ACCORDANCE WITH THE ELECTRICAL DESIGN CODES, AND I AM SATISFIED THAT THE SAME IS FIT FOR GRANTING OF ELECTRICAL DESIGN PERMISSION.

CERTIFICATE OF MECHANICAL DESIGN:-
 I, THE DISTRICT COLLECTOR, BHOVAL, MADHYA PRADESH, IN VIEW OF THE INFORMATION RECEIVED FROM THE ARCHITECT AND THE OWNER, HAVE EXAMINED THE MECHANICAL DESIGN AND FOUND THAT THE SAME IS IN ACCORDANCE WITH THE MECHANICAL DESIGN CODES, AND I AM SATISFIED THAT THE SAME IS FIT FOR GRANTING OF MECHANICAL DESIGN PERMISSION.

CERTIFICATE OF OWNER:-
 I, THE DISTRICT COLLECTOR, BHOVAL, MADHYA PRADESH, IN VIEW OF THE INFORMATION RECEIVED FROM THE ARCHITECT AND THE OWNER, HAVE EXAMINED THE OWNER'S DECLARATION AND FOUND THAT THE SAME IS IN ACCORDANCE WITH THE BUILDING REGULATIONS, 1960, AND I AM SATISFIED THAT THE SAME IS FIT FOR GRANTING OF OWNER'S DECLARATION PERMISSION.

For Rajeshwar, Managing Dir. Ltd.
 Director

CA CONSTRUCTION

SCALE: 1:100
 DATE: 08-09-2021
 SHEET NO. 1 OF 6

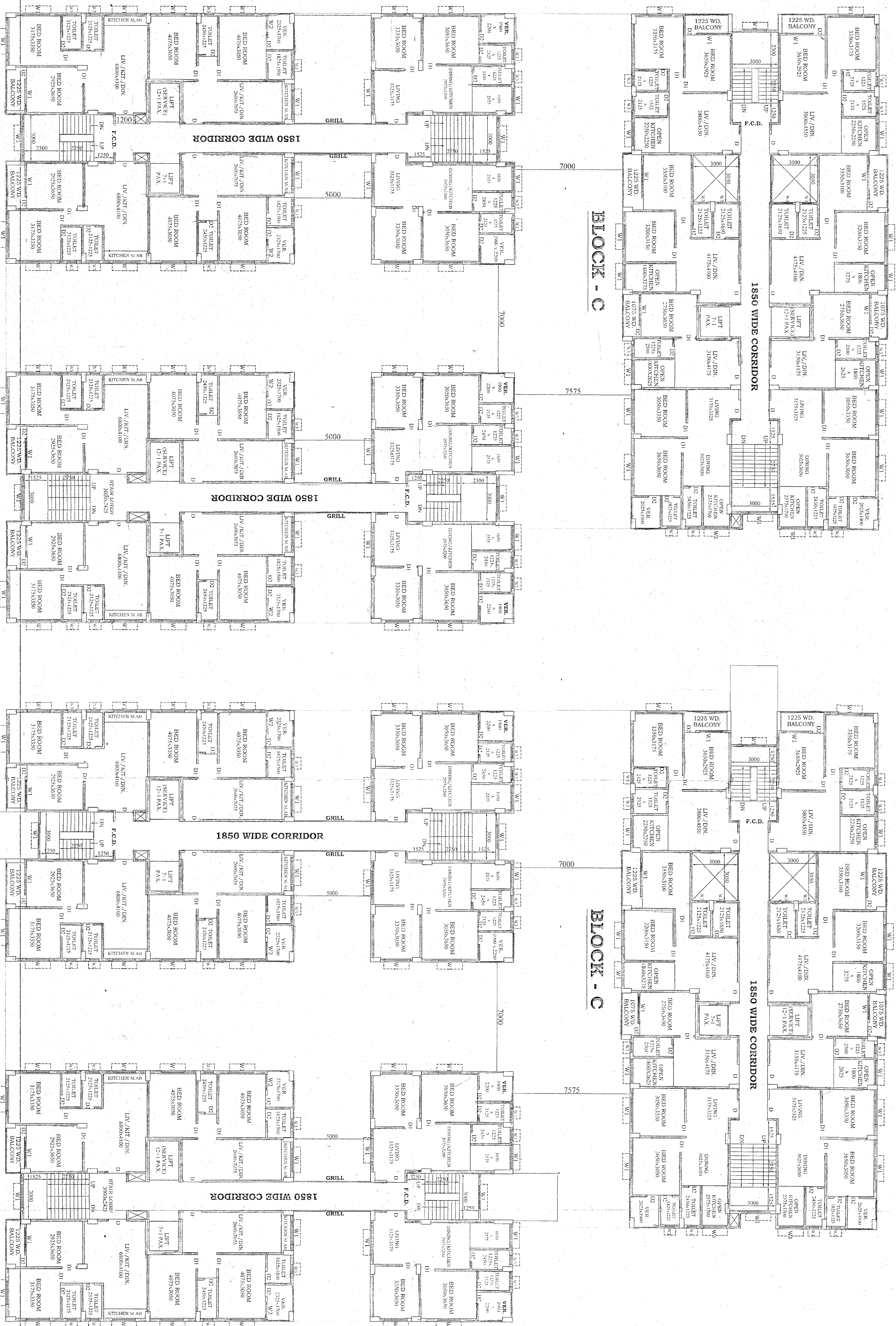

BLOCK - B

BLOCK - A

BLOCK - B

BLOCK - A

PROPOSED TYPICAL (2ND TO 6TH) FLOOR PLAN

PROPOSED TYPICAL (8TH, 9TH & 11TH) FLOOR PLAN

SCALE: 1:100

SCALE: 1:100

